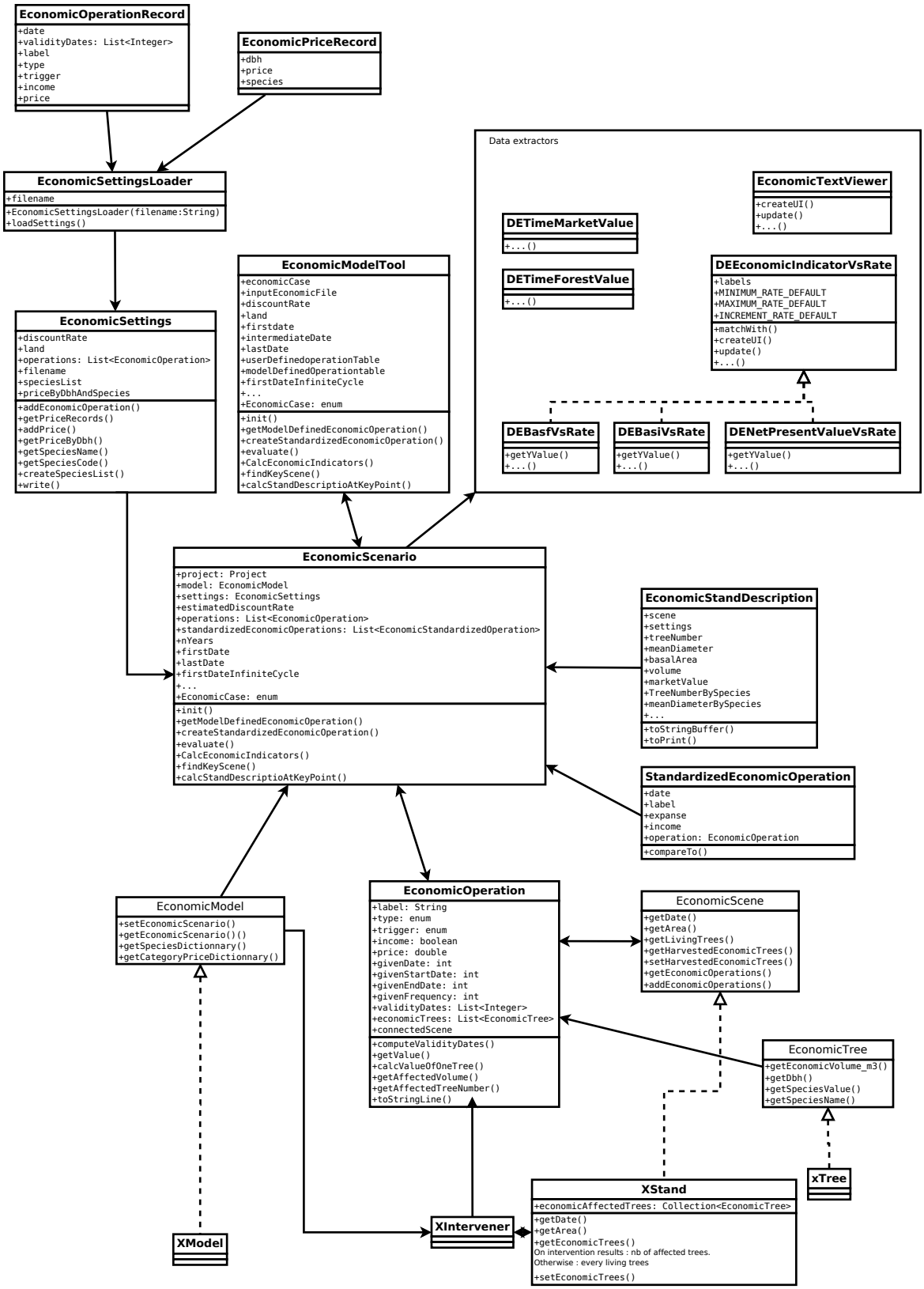
EconomicOperationRecord
+date
+validityDates: List<Integer>
+label
+type
+trigger
+income
+price
EconomicPriceRecord
+dbh
+price
+species
EconomicSettingsLoader
+filename
+EconomicSettingsLoader(filename:String)
+loadSettings()
Data extractors
EconomicTextViewer
+createUI()
+update()
+...()
DETimeMarketValue
+...()
DETimeForestValue
+...()
DEEconomicIndicatorVsRate
+labels
+MINIMUM_RATE_DEFAULT
+MAXIMUM_RATE_DEFAULT
+INCREMENT_RATE_DEFAULT
+matchWith()
+createUI()
+update()
+...()
EconomicModelTool
+economicCase
+inputEconomicFile
+discountRate
+land
+firstdate
+intermediateDate
+lastDate
+userDefinedoperationTable
+modelDefinedOperationtable
+firstDateInfiniteCycle
+...
+EconomicCase: enum
+init()
+getModelDefinedEconomicOperation()
+createStandardizedEconomicOperation()
+evaluate()
+CalcEconomicIndicators()
+findKeyScene()
+calcStandDescriptioAtKeyPoint()
EconomicSettings
+discountRate
+land
+operations: List<EconomicOperation>
+filename
+speciesList
+priceByDbhAndSpecies
+addEconomicOperation()
+getPriceRecords()
+addPrice()
+getPriceByDbh()
+getSpeciesName()
+getSpeciesCode()
+createSpeciesList()
+write()
DEBasfVsRate
+getYValue()
+...()
DEBasiVsRate
+getYValue()
+...()
DENetPresentValueVsRate
+getYValue()
+...()
EconomicScenario
+project: Project
+model: EconomicModel
+settings: EconomicSettings
+estimatedDiscountRate
+operations: List<EconomicOperation>
+standardizedEconomicOperations: List<EconomicStandardizedOperation>
+nYears
+firstDate
+lastDate
+firstDateInfiniteCycle
+...
+EconomicCase: enum
+init()
+getModelDefinedEconomicOperation()
+createStandardizedEconomicOperation()
+evaluate()
+CalcEconomicIndicators()
+findKeyScene()
+calcStandDescriptioAtKeyPoint()
EconomicStandDescription
+scene
+settings
+treeNumber
+meanDiameter
+basalArea
+volume
+marketValue
+TreeNumberBySpecies
+meanDiameterBySpecies
+...
+toStringBuffer()
+toPrint()
StandardizedEconomicOperation
+date
+label
+expanse
+income
+operation: EconomicOperation
+compareTo()
EconomicModel
+setEconomicScenario()
+getEconomicScenario()()
+getSpeciesDictionnary()
+getCategoryPriceDictionnary()
EconomicOperation
+label: String
+type: enum
+trigger: enum
+income: boolean
+price: double
+givenDate: int
+givenStartDate: int
+givenEndDate: int
+givenFrequency: int
+validityDates: List<Integer>
+economicTrees: List<EconomicTree>
+connectedScene
+computeValidityDates()
+getValue()
+calcValueOfOneTree()
+getAffectedVolume()
+getAffectedTreeNumber()
+toStringLine()
EconomicScene
+getDate()
+getArea()
+getLivingTrees()
+getHarvestedEconomicTrees()
+setHarvestedEconomicTrees()
+getEconomicOperations()
+addEconomicOperations()
EconomicTree
+getEconomicVolume_m3()
+getDbh()
+getSpeciesValue()
+getSpeciesName()
xTree
XStand
+economicAffectedTrees: Collection<EconomicTree>
+getDate()
+getArea()
+getEconomicTrees()
On intervention results : nb of affected trees.
Otherwise : every living trees
+setEconomicTrees()
XIntervener
XModel